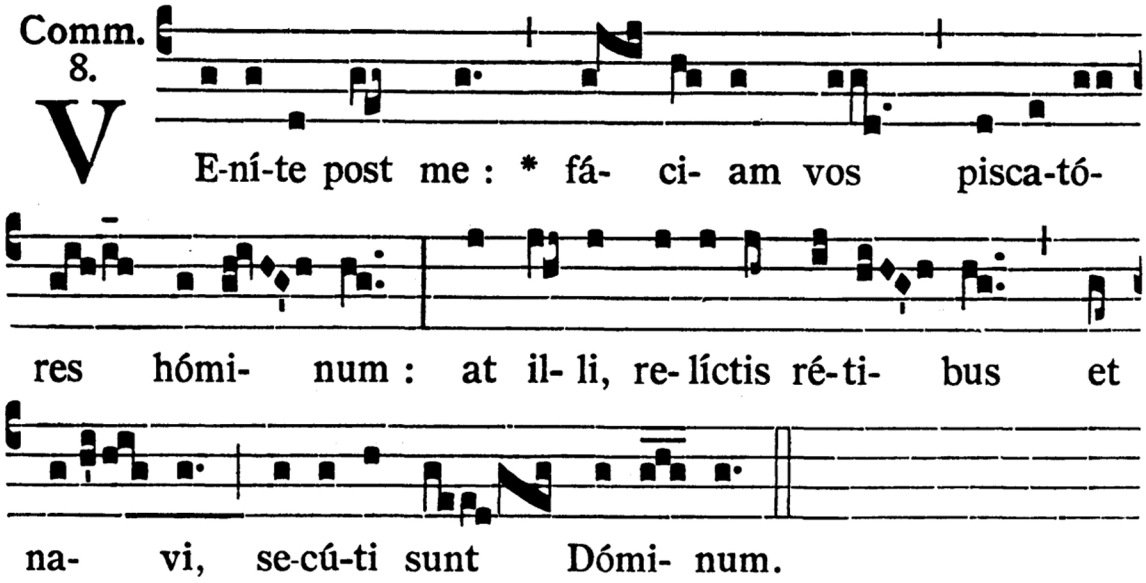

Pójdźcie za mną, a uczynię was rybakami ludzi.
Oni zaś zastawiwszy sieci i łódź poszli za Panem. (Mt 4, 19. 20)

AD COMMUNIONEM *Ps. 118, 1, 20, 40, 48, 65, 103, 167, 174*

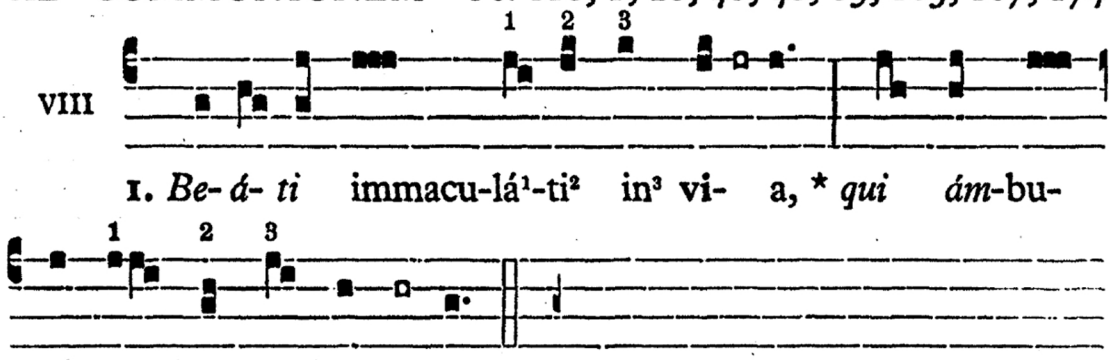

2. *Con-cu-pí*-vit ánima mea | desideráre iustifica-ti¹-ó²-nes³ **tu**-as, * in¹ om²-ni³ **tém**-pore.

3. *Ec-ce con*-cupívi man¹-dá²-ta³ **tu**-a : * *in æ*-quitáte tua vi¹-ví²-fi³-**ca** me.

4. *Et le-vá*-vi manus meas | ad mandáta tu-a¹, quæ² di³-**lé**-xi : * *et ex*-ercébar in iustificati-ó¹-ni²-bus³ **tu**-is.

5. *Bo-ni-tá*-tem fecísti cum ser-vo¹ tu²-o³, **Dó**-mine, * *se-cún*-dum¹ ver²-bum³ **tu**-um.

6. *Quam dúl-ci*-a fáucibus meis e-ló¹-qui²-a³ **tu**-a, * *su-per* mel¹ o²-ri³ **me**-o.

7. *Cu-sto-dí*-vit ánima mea testi-mó¹-ni²-a³ **tu**-a : * *et di*-léxit e-a¹ ve²-he³-**mén**-ter.

8. *Con-cu-pí*-vi salutá-re¹ tu²-um³, **Dó**-mine : * *et lex* tua medi-tá¹-ti²-o³ **me**-a est.